

MEZZANINE - KITCHEN PLAN R22

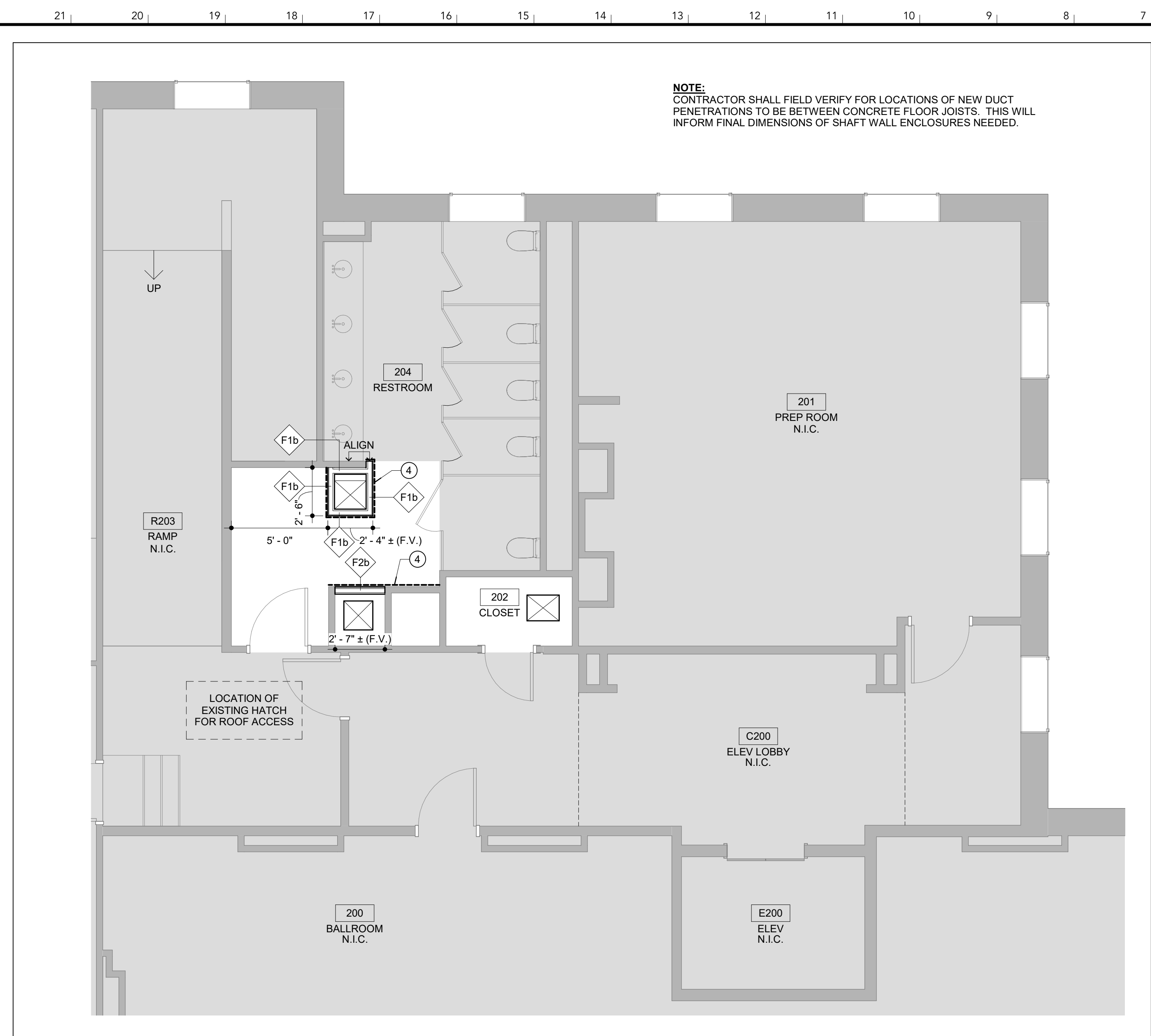

2ND FLOOR - KITCHEN PLAN R7

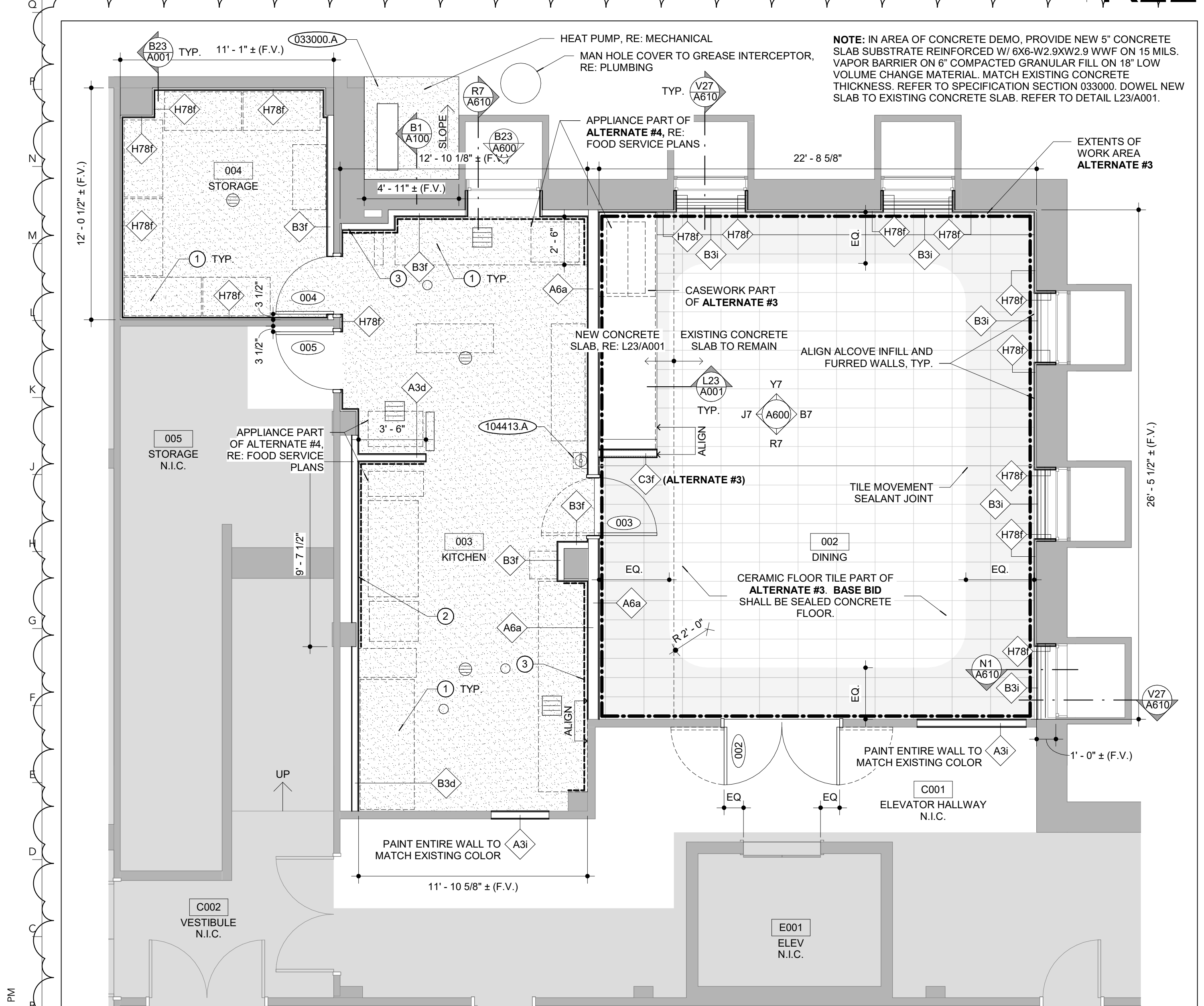

BASEMENT - KITCHEN PLAN B22

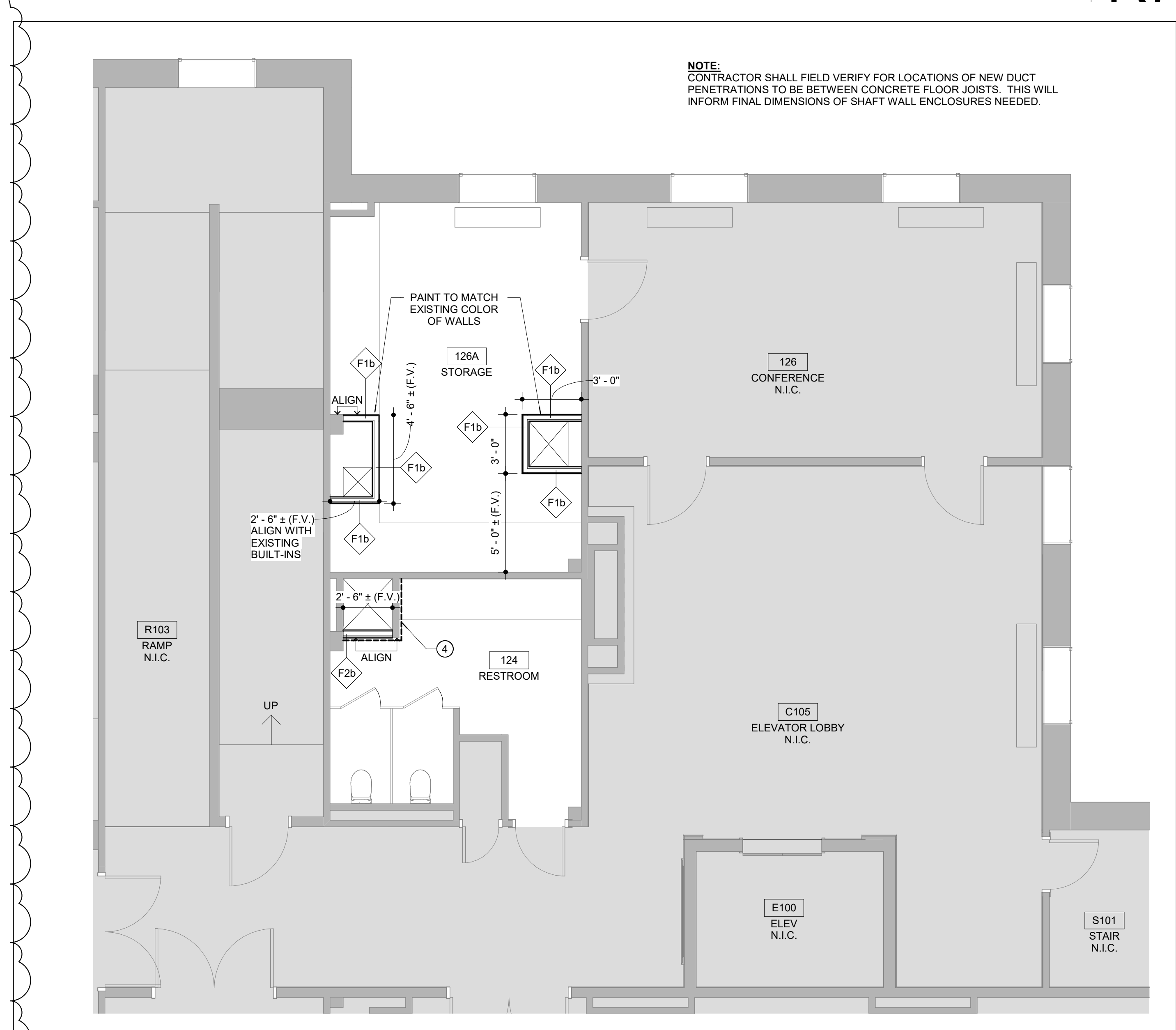

1ST FLOOR - KITCHEN PLAN B7

- COORDINATION NOTES:**
- REFER TO G001 FOR GENERAL NOTES AND GENERAL DEMOLITION NOTES.
 - ALL DIMENSIONS TO BE FIELD VERIFIED BY CONTRACTOR PRIOR TO CONSTRUCTION.
 - ALL FURNITURE FOR REFERENCE ONLY AND FOOD SERVICE FIXTURES ARE FOR REFERENCE ONLY. FURNITURE TO BE FURNISHED AND INSTALLED BY OWNER.
 - CONTRACTOR IS RESPONSIBLE FOR PROVIDING AND INSTALLING ALL IN-WALL REINFORCING OR WALL BACKING FOR ALL WALL-MOUNTED AND RECESSED FOODSERVICE EQUIPMENT AND CONTROL PANELS.
 - MOISTURE RESISTANT GYPSUM BOARD SHALL BE USED ALL PARTITION AND WALL TYPES WITHIN ROOMS 003 KITCHEN AND 004 STORAGE.

- FLOOR PLAN NOTES:**
- INDICATES EXISTING WALL TO REMAIN
- REFER TO FOOD SERVICE PLANS FOR EQUIPMENT INFORMATION. LOCATIONS SHOWN FOR REFERENCE ONLY.
 - INSTALL STAINLESS STEEL WALL FINISH AND FLASHING TO EXTENTS SHOWN ON PLAN. HEIGHT SHALL BE TO THE BOTTOM OF CEILING. REFER TO FOOD SERVICE PLANS FOR DETAILS.
 - INSTALL FRP PANELS TO EXTENTS SHOWN ON PLAN. HEIGHT SHALL BE TO THE BOTTOM OF CEILING. REFER TO SECTION 066400 FOR PRODUCT AND COLOR.
 - PAINT PLASTER PORTIONS OF THE WALLS TO EXTENTS SHOWN ON PLAN. MATCH PAINT COLOR TO EXISTING ADJACENT WALLS.

- FINISH LEGEND:**
- EPOXY COATING RESINOUS FLOORING, RE: 096723
 - <CFT-1> (ALTERNATE #3) CERAMIC FLOOR TILE, RE: 093013
 - <CFT-2> (ALTERNATE #3) CERAMIC FLOOR TILE, RE: 093013

- EXISTING CONSTRUCTION** 000000 X
- NEW CONSTRUCTION** 000000 X

- DIVISION 03 CONCRETE**
- 033000.A CAST-IN-PLACE CONCRETE SLAB-ON-GRADE
 - 033000.B EXPANSION FILLER
 - 033000.C JOINT SEALANT
 - 033000.D COMPACTED GRAVEL BASE
- DIVISION 04 MASONRY**
- DIVISION 05 METALS**
- DIVISION 06 WOOD, PLASTICS + COMPOSITES**
- DIVISION 07 THERMAL + MOISTURE PROTECTION**
- DIVISION 08 OPENINGS**
- DIVISION 09 FINISHES**
- DIVISION 10 SPECIALTIES**
- 104413.A FIRE EXTINGUISHER CABINET, RE: FOOD SERVICE PLANS
- DIVISION 11 EQUIPMENT**
- DIVISION 12 FURNISHINGS**
- DIVISION 14 CONVEYING EQUIPMENT**
- DIVISION 22 PLUMBING**
- DIVISION 23 HVAC**
- DIVISION 26 ELECTRICAL**
- DIVISION 31 EARTHWORK**
- DIVISION 32 EXTERIOR IMPROVEMENTS**

NOTES | J1

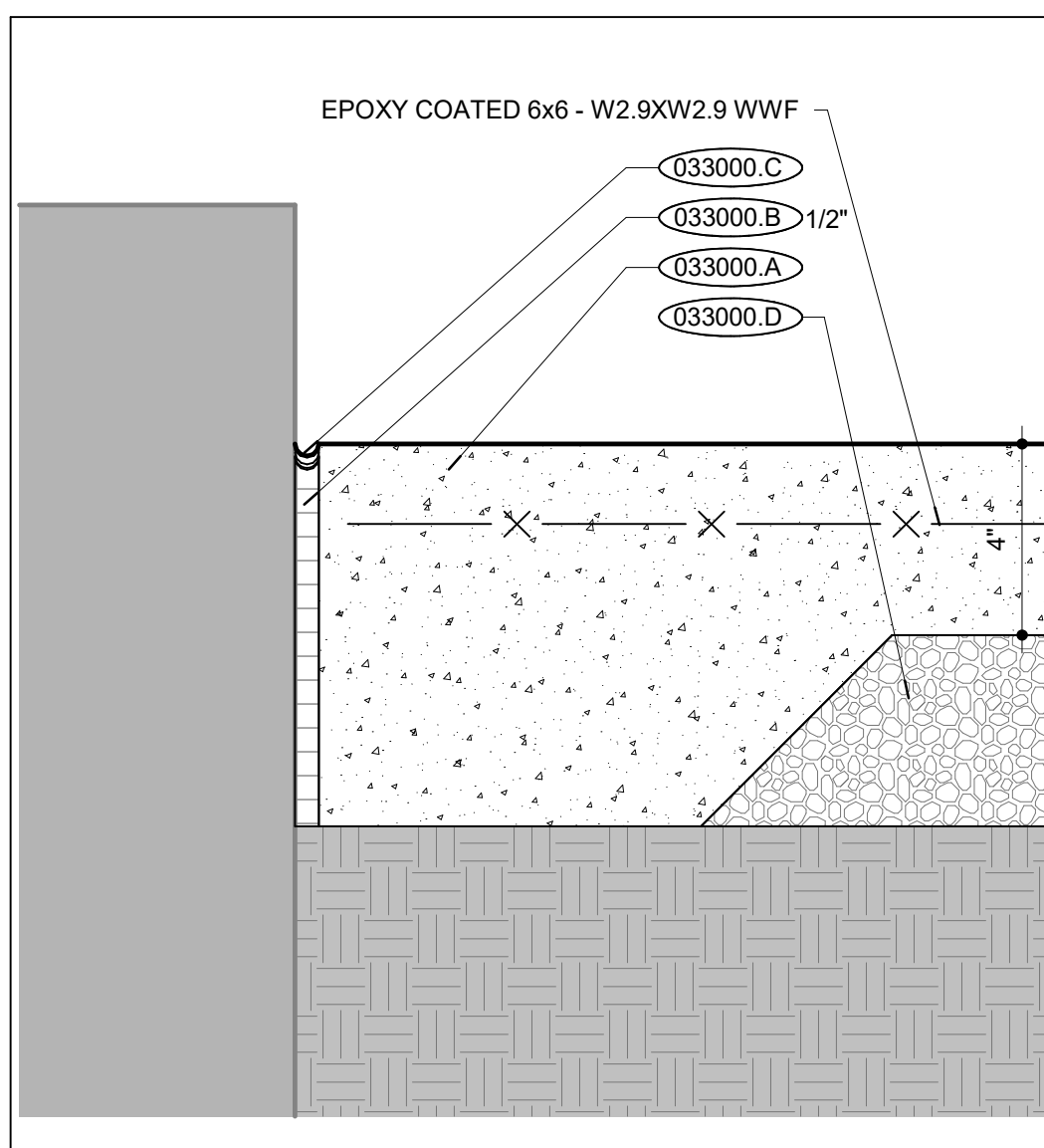

NEW EXTERIOR SLAB B1

INTERNATIONAL ARCHITECTS ATELIER
 912 BROADWAY BLVD, SUITE 300 | KANSAS CITY, MO 64105
 P: 816.471.6522 | F: 816.471.3755 | W: I-A-A.COM
 MISSOURI STATE CERTIFICATE OF AUTHORITY #000582

MEP CONSULTANT

IMEG, CORP.
 1400 BALTIMORE AVE., SUITE 300
 KANSAS CITY, MO 64108
 PH: 816.842.8437

FOOD SERVICE DESIGN CONSULTANT

RICCA DESIGN STUDIOS
 5613 DTC PARKWAY, SUITE 100
 GREENWOOD VILLAGE, CO 80111
 PH: 303.221.0500

AUDIO/VISUAL DESIGN CONSULTANT

IMEG, CORP.
 8900 KEYSTONE CROSSING, SUITE 210
 INDIANAPOLIS, IN 46240
 PH: 317.848.5045

STRUCTURAL CONSULTANT

BOB D. CAMPBELL & CO.
 4338 BELLVIEW AVE.
 KANSAS CITY MO 64111
 PH: 816.531.4144



UNIFIED GOVERNMENT MEMORIAL HALL KITCHEN & AUDIO/VISUAL RENOVATIONS ISSUED FOR BID

600 N. 7TH ST TRFY
 KANSAS CITY, KANSAS 66101

DATE: 03/27/2025
 PROJ. NO.: B41456

DESIGNED BY: ST, IC
 DRAWN BY: IC
 CHECKED BY: ST, MA
 APPROVED BY: MA

SEAL:

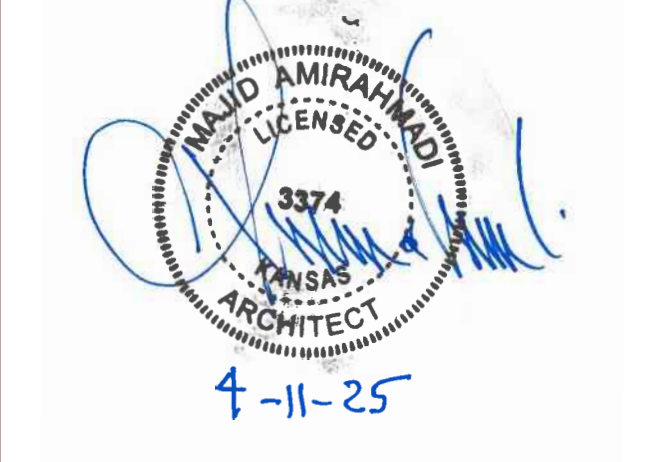

The Professional Architect's seal affixed to this sheet applies only to the material and items shown on this sheet. All drawings, instruments, or other documents not exhibiting this seal shall not be considered prepared by this architect, and this architect expressly disclaims any and all responsibility for such plans, drawings, or documents not exhibiting this seal.

| NO. | REVISION | SUBMISSION | DATE |
|-----|----------------|------------|------------|
| 0 | ISSUED FOR BID | | 03/27/2025 |
| 1 | ADDENDUM #1 | | 04/11/2025 |

FLOOR PLANS - KITCHEN & DINING

A100